

Finnerty Rd between Edgelow St and Arbutus Rd

February 20, 2017 To February 23, 2017



The data presented here is for information purposes only and should not be considered authoritative for construction, geotechnical, engineering, navigational, legal, or other site-specific uses. The information shared is owned by the Transportation Division of the Engineering Department at the District of Saanich. Accuracy is not guaranteed.

Start Date: 20-Feb-17
 Start Time: 23:00
 Station ID: C0025-02

Location 1: Finnerty Rd between Edgelow St and Arbutus Rd

Note:

DATE:	February 20, 2017		February 21, 2017		February 22, 2017		February 23, 2017		February 24, 2017		WK AVG		WK AVG	HOURLY
	MON		TUE		WED		THURS		FRI				CH 1+2	%
Time:	NB	SB	NB	SB	NB	SB	NB	SB	NB	SB	NB	SB		
12-1 AM			4	11	8	4	7	5			6	7	13	0.3%
1-2 AM			6	6	7	3	4	4			6	4	10	0.2%
2-3 AM			5	1	3	4	3	4			4	3	7	0.2%
3-4 AM			2	2	2	1	3	4			2	2	5	0.1%
4-5 AM			1	3	3	2	1	2			2	2	4	0.1%
5-6 AM			7	8	9	10	7	14			8	11	18	0.4%
6-7 AM			22	29	23	19	25	26			23	25	48	1.1%
7-8 AM			101	117	87	129	95	120			94	122	216	5.1%
8-9 AM			211	344	247	313	238	352			232	336	568	13.4%
9-10 AM			92	146	132	154	101	155			108	152	260	6.1%
10-11 AM			106	123	88	126	97	128			97	126	223	5.2%
11-12 PM			113	114	112	147	116	144			114	135	249	5.9%
12-1 PM			137	123	136	118	156	160			143	134	277	6.5%
1-2 PM			103	110	115	130	133	134			117	125	242	5.7%
2-3 PM			146	151	176	187	168	157			163	165	328	7.7%
3-4 PM			191	223	169	197	172	196			177	205	383	9.0%
4-5 PM			215	215	207	210	190	211			204	212	416	9.8%
5-6 PM			162	151	150	162	155	145			156	153	308	7.3%
6-7 PM			105	117	101	93	103	93			103	101	204	4.8%
7-8 PM			77	61	72	73	80	79			76	71	147	3.5%
8-9 PM			69	71	64	50	56	43			63	55	118	2.8%
9-10 PM			65	42	47	32	71	49			61	41	102	2.4%
10-11 PM			30	27	39	23	42	22			37	24	61	1.4%
11-12 AM	16	17	24	15	24	19	27	16			23	17	40	0.9%
LANES			1994	2210	2021	2206	2050	2263			2019	2226	4246	100.0%
TOTAL			4204		4227		4313				4250			
	MON		TUE		WED		THURS		FRI		WK AVG			

PEAK HOUR					TOTAL VEHICALS-PEAK PERIODS		2 HOUR PEAK INTERVALS				
MAX. 7 - 9 am PEAK HOUR	568	⇒	13.4%	between 8-9 AM	2034	⇒	6 HR TOTAL	2 HR AM (7 - 9 AM)			
MAX. 7 - 11 am PEAK HOUR	568	⇒	13.4%	between 8-9 AM	1509	⇒	4 HR TOTAL	VEH / HR	VEH / 2HR	2 HR %	
MAX. 11 am - 1 pm PEAK HOUR	277	⇒	6.5%	between 12-1 PM				7-8 AM	216	785	18.5%
MAX. 11 am - 3 pm PEAK HOUR	328	⇒	7.7%	between 2-3 PM				8-9 AM	568		
MAX. 4 - 6 pm PEAK HOUR	416	⇒	9.8%	between 4-5 PM				2 HR NOON (11 - 1 PM)			
MAX. 3 - 6 pm PEAK HOUR	416	⇒	9.8%	between 4-5 PM				VEH / HR	VEH / 2HR	2 HR %	
								11-12 PM	249	525	12.4%
								12-1 PM	277		
								2 HR PM (4 - 6 PM)			
								VEH / HR	VEH / 2HR	2 HR %	
								4-5 PM	416	724	17.1%
								5-6 PM	308		

Vehicle Speed Summary

Saanich Engineering Department

Count Id: C0025-02

Filename: Finnerty Rd between Edgelow St and Arbutus Rd-Feb-2017.xlsx

Location: Finnerty Rd between Edgelow St and Arbutus Rd

Note:

Direction: **North-South**

Dates: **February 20, 2017 To February 23, 2017**

Filtered data

AVG. SPEED	28 mph	45 km/h
50 % SPEED	28 mph	45 km/h
85 % SPEED	32 mph	52 km/h
95 % SPEED	35 mph	56 km/h

Location Map

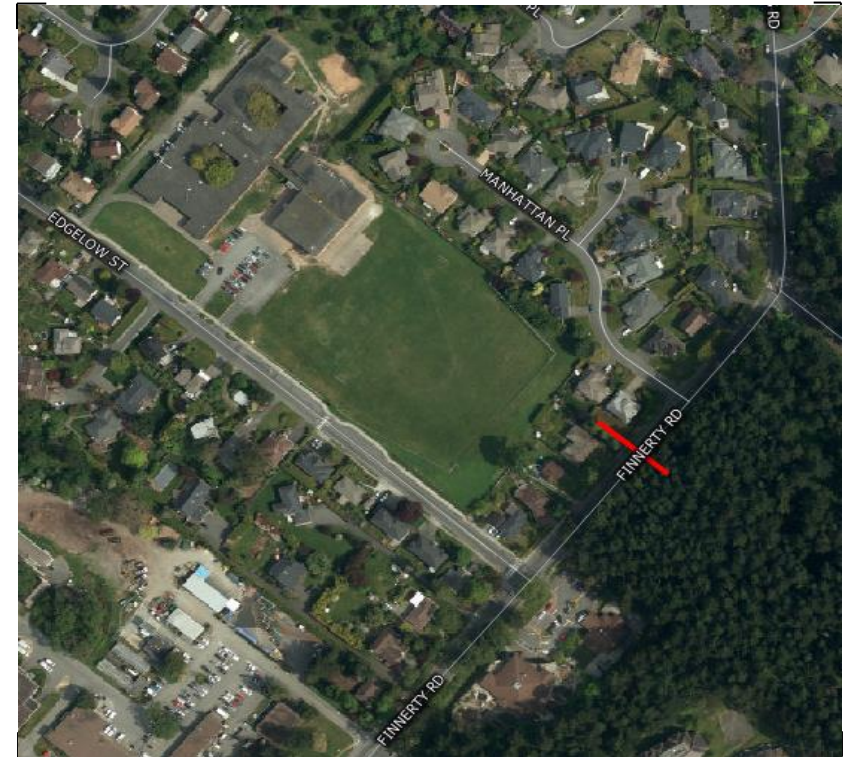

Vehicle Classification Summary

Saanich Engineering Department

Count Id: [C0025-02](#)

Filename: Finnerty Rd between Edgelow St and Arbutus Rd-Feb-2017.xlsx

Location: Finnerty Rd between Edgelow St and Arbutus Rd

Note:

Direction: **North-South**

Dates: **February 20, 2017 To February 23, 2017**

Filtered data

FHWA CLASSIFICATION															
CYCLES	CARS + TRL	2 AXLE LONG	BUS	RIGID 2 AXLE SU HGV	RIGID 3 AXLE SU HGV	4 AXLE SU HGV	<5 AXLE ARTIC	5 AXLE ARTIC	6 AXLE ARTIC	<6 AXLE MULTI	6 AXLE MULTI	> 6 AXLE MULTI	UNCLASSIFIED	TOTAL	
CS 1	CS 2	CS 3	CS 4	CS 5	CS 6	CS 7	CS 8	CS 9	CS10	CS11	CS12	CS13	CS14		
93	10080	1729	383	383	62	7	18	2	0	0	0	0	20	12777	
0.7%	78.9%	13.5%	3.0%	3.0%	0.5%	0.1%	0.1%	0.0%	0.0%	0.0%	0.0%	0.0%	0.2%	100.0%	
<-----	93.2% ----->		3.0%	3.0%	<-----				0.7% ----->	<-----			0.2%	100.0%	
<-----	93.2% ----->		3.0%	<-----				3.7% ----->	<-----			0.2%	100.0%		
<-----	93.2% ----->		<-----				<-----				6.7% ----->	0.2%	100.0%		